Kathleen G. Stephens

October 3, 1948 - January 29, 2022

Kathleen G. Stephens,
73, of Fishers, Indiana passed away January 29, 2022. She was born October 3, 1948 in Evansville, Indiana to the late Ervin F. and Barbara (O'Donnell) Britton. Kathleen attended North High School where she was editor of the school newspaper and a member of student council. She went on to study art education and was a member of Phi Mu at the University of Evansville. It was there she met Mark Stephens, also of Evansville, and they were married in 1969. Kathleen's early career was to care for her five children—a job at which she excelled.
Kathleen volunteered at Birthright, Inc. to provide support to young mothers and the rights of the unborn. She also was a CASA-appointed guardian ad litem for Kids' Voice of Indiana.
Kathleen worked as the conference coordinator for Butler University. She was a devout member of St. Pius X Catholic Church, where she taught art in the parish school and also worked as the parish facilities manager.
Visitation will be held at St. Pius X Catholic Church (7200 Sarto Dr., Indpls., IN 46240) on Sunday, February 6, 2022 from 4:00 p.m. until 7:00 p.m., with a Rosary following the Visitation at 7:00 p.m. A Memorial Mass of Christian Burial for Kathleen will take place at St. Pius X Catholic Church on Monday, February 7, 2022 at 10:30 a.m. Please bring and wear a mask. For those unable to attend, the service will be livestreamed and you can access it by clicking on the following link: Facebook.com\spxparishindy

Kathleen is survived by her loving husband of 52 years, Mark Stephens; children Greg (Carol) Stephens, Colleen (Dustin) New, David Stephens, Jodie (Adam) Searcy, and Jackie (John) Zangrilli; sister Linda Shevlin; brother-in-law Tom Harvey; grandchildren Eddie Stephens, Jack Stephens, Joanie Stephens, Matthew Stephens, Jonathan (Kaitlin) Stephens, Jesse Dale, Anja (Caleb) O'Connor, Tara Dale, Britton Searcy, Megan Searcy, John Zangrilli and Olivia Zangrilli; and great-grandchildren Talia Stephens, Ezra O'Connor and Abel Stephens.

She was preceded in death by her parents, grandson William Knych Stephens, brother Barry Britton, and sister Sharon Harvey.

In lieu of flowers, memorial contributions may be made to Riley Hospital for Children, Habitat for Humanity of Greater Indianapolis and/or Kids' Voice of Indiana. Final care and arrangements are entrusted to Shirley Brothers Fishers-Castleton Chapel.

Cemetery Details

Our Lady of Peace Cemetery

9001 Haverstick Road
Indianapolis, IN 46240

Previous Events

Visitation

FEB **6**. 4:00 PM - 7:00 PM (ET)

St. Pius X Catholic Church
7200 Sarto Drive
Indianapolis, IN 46240

Rosary

FEB **6**. 7:00 PM (ET)

St. Pius X Catholic Church
7200 Sarto Drive
Indianapolis, IN 46240

Mass of Christian Burial

FEB **7**. 10:30 AM (ET)

St. Pius X Catholic Church
7200 Sarto Drive
Indianapolis, IN 46240

Tribute Wall

EC

Sending lots of love to you Mark and all of your kids and grandkids. Kathy was a lovely lady and I can still picture her smile clearly 30 years later. My she Rest In Peace and you find love all around you.

Ellen (Miesle) Cummins - February 28, 2022 at 11:07 PM

Mark and Family,

I was sorry to hear about Kathy. I will keep all of you in my prayers.

Ruth and Barb Branigan

Barb Branigan - February 09, 2022 at 10:01 PM

1 file added to the album Memories Album

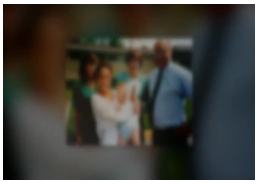

Shirley Brothers Mortuaries & Crematory - February 08, 2022 at 08:50 AM

RH

Ramona Harvey purchased the Beautiful in Blue for the family of Kathleen G. Stephens.

Ramona Harvey - February 05, 2022 at 10:10 AM

YF

Your MNA Family purchased the Beautiful Whisper for the family of Kathleen G. Stephens.

Your MNA Family - February 03, 2022 at 07:16 PM

LD

Our deepest sympathy to you Mark and your entire family. Kathy was so dear and such a shining light. She uplifted those around her. Lisa and Paul Dovey

Lisa Dovey - February 03, 2022 at 05:26 PM

Pink Tribute Spray was purchased for the family of Kathleen G. Stephens.

February 03, 2022 at 03:07 PM

FS

From the Fishers YMCA Staff purchased the Sweetest Sunrise Bouquet for the family of Kathleen G. Stephens.

From the Fishers YMCA Staff - February 03, 2022 at 10:43 AM

MS

So sorry to hear this news. Prayers for your family.
Mary Pat Sharpe

mary Pat Sharpe - February 03, 2022 at 08:48 AM

RA

Ramona lit a candle in memory of Kathleen G. Stephens

ramona - February 01, 2022 at 09:26 PM

RA

I really wish I could be there Aunt Kathy was the greatest and I love you all. Sorry for your loss— I feel it too.

ramona - February 01, 2022 at 09:29 PM

BN

Our deepest sympathies to this beautiful family as they mourn the loss of a special Mom. Prayers.

Betty & Don Nester - February 03, 2022 at 11:00 AM